

Phillip Island DWO Official Test, 20-21 February 2017

World Superbike - Results Monday 2nd

Phillip Island 4.445 m

1 / 2

No.	Rider	Nat	Team	Bike	Time	Gap	Rel.	Laps	Speed	
									Avg	Max
1	12 X. FORÉS	ESP	BARNI Racing Team	Ducati Panigale R	1'31.412			25	175,054	301,7
2	1 J. REA	GBR	Kawasaki Racing Team	Kawasaki ZX-10R	1'31.823	0.411	0.411	21	174,270	310,3
3	33 M. MELANDRI	ITA	Aruba.it Racing - Ducati	Ducati Panigale R	1'32.216	0.804	0.393	20	173,527	307,7
4	60 M. VAN DER MARK	NED	Pata Yamaha Official WorldSBK Team	Yamaha YZF R1	1'32.440	1.028	0.224	25	173,107	305,9
5	2 L. CAMIER	GBR	MV Agusta Reparto Corse	MV Agusta 1000 F4	1'32.591	1.179	0.151	27	172,825	304,2
6	66 T. SYKES	GBR	Kawasaki Racing Team	Kawasaki ZX-10R	1'32.663	1.251	0.072	15	172,690	307,7
7	15 A. DE ANGELIS	RSM	Pedercini Racing SC-Project	Kawasaki ZX-10R	1'32.687	1.275	0.024	23	172,646	306,8
8	7 C. DAVIES	GBR	Aruba.it Racing - Ducati	Ducati Panigale R	1'32.723	1.311	0.036	12	172,579	305,1
9	32 L. SAVADORI	ITA	Milwaukee Aprilia	Aprilia RSV4 RF	1'32.837	1.425	0.114	21	172,367	296,7
10	22 A. LOWES	GBR	Pata Yamaha Official WorldSBK Team	Yamaha YZF R1	1'33.169	1.757	0.332	16	171,752	305,9
11	69 N. HAYDEN	USA	Red Bull Honda World Superbike Team	Honda CBR1000RR	1'33.198	1.786	0.029	22	171,699	300,8
12	6 S. BRADL	GER	Red Bull Honda World Superbike Team	Honda CBR1000RR	1'33.353	1.941	0.155	21	171,414	305,9
13	81 J. TORRES	ESP	Althea BMW Racing Team	BMW S 1000 RR	1'33.482	2.070	0.129	23	171,177	307,7
14	50 E. LAVERTY	IRL	Milwaukee Aprilia	Aprilia RSV4 RF	1'33.635	2.223	0.153	18	170,898	305,1
15	21 M. REITERBERGER	GER	Althea BMW Racing Team	BMW S 1000 RR	1'33.836	2.424	0.201	20	170,532	304,2
16	25 J. BROOKES	AUS	ERMotorsport-EliteRoads.com.au	Yamaha YZF R1	1'34.259	2.847	0.423	25	169,766	295,1
17	88 R. KRUMMENACHER	SUI	Kawasaki Puccetti Racing	Kawasaki ZX-10R	1'34.822	3.410	0.563	18	168,758	302,5
18	40 R. RAMOS	ESP	Team Kawasaki Go Eleven	Kawasaki ZX-10R	1'35.385	3.973	0.563	9	167,762	294,3
19	84 R. RUSSO	ITA	Guandalini Racing	Yamaha YZF R1	1'35.395	3.983	0.010	24	167,745	291,9
20	86 A. BADOVINI	ITA	Grillini Racing Team	Kawasaki ZX-10R	1'37.210	5.798	1.815	11	164,613	291,1
21	37 O. JEZEK	CZE	Grillini Racing Team	Kawasaki ZX-10R	1'38.558	7.146	1.348	12	162,361	285,7

AIR	Humidity:	72%	Temp:	16°C
TRACK	Condition:		Temp:	24°C

20/02/2017 Start 15:40 End 17:39 The results are provisional until the end of the time limit for protests and appeals and the completion of the technical checks.

These data/results cannot be reproduced, stored and/or transmitted in whole or in part by any manner of electronic, mechanical, photocopying, recording, broadcasting or otherwise now known or herein after developed without the previous express consent by the copyright owner, except for reproduction in daily press and regular printed publications on sale to the public within 60 days of the event related to those data/results and always provided that copyright symbol appears together as follows below.

© DORNA WSBK ORGANIZATION Srl 2017

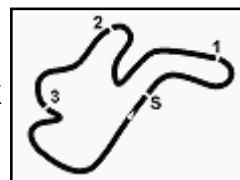

Phillip Island DWO Official Test, 20-21 February 2017

World Superbike - Results Monday 2nd

Session Highlights

Local Time	No. Rider	Description
15.40.00		Start
15.47.15		DROPS of RAIN in Sector 1
15.55.26		DROPS of RAIN in Sector 1
15.56.26		DROPS of RAIN in Sectors 1 & 3
15.56.56	2 L. CAMIER	Technical Problem - Turn 1
15.57.52		DROPS of RAIN in All Sectors
16.03.35		DROPS of RAIN in Sector 1
16.04.22		DROPS of RAIN in All Sectors
16.39.48		DROPS of RAIN in Sector 2
16.54.06		DROPS of RAIN in Sectors 1 & 4
16.54.36	40 R. RAMOS	Crashed - Turn 4
16.54.57	40 R. RAMOS	Re-joined
16.55.59	37 O. JEZEK	Crashed - Turn 9
17.17.58		RED FLAG
17.24.00		Session Restart
17.37.17		RED FLAG
17.37.39		Session Ended
17.39.50		End Of Session

Fastest Laps Sequence

No.	Rider	Nat	Team	Bike	Local Time	Time	Gap	Avg
60	M. VAN DER MARK	NED	Pata Yamaha Official WorldSBK Team	Yamaha YZF R1	15:43'24.423	1'34.137		169,986
60	M. VAN DER MARK	NED	Pata Yamaha Official WorldSBK Team	Yamaha YZF R1	15:46'32.684	1'33.920	-0.217	170,379
60	M. VAN DER MARK	NED	Pata Yamaha Official WorldSBK Team	Yamaha YZF R1	16:38'17.159	1'33.711	-0.209	170,759
7	C. DAVIES	GBR	Aruba.it Racing - Ducati	Ducati Panigale R	16:45'16.916	1'33.531	-0.180	171,088
15	A. DE ANGELIS	RSM	Pedercini Racing SC-Project	Kawasaki ZX-10R	16:46'18.292	1'33.436	-0.095	171,262
7	C. DAVIES	GBR	Aruba.it Racing - Ducati	Ducati Panigale R	16:46'49.639	1'32.723	-0.713	172,579
1	J. REA	GBR	Kawasaki Racing Team	Kawasaki ZX-10R	16:49'31.691	1'32.532	-0.191	172,935
12	X. FORÉS	ESP	BARNI Racing Team	Ducati Panigale R	17:09'48.127	1'32.414	-0.118	173,156
1	J. REA	GBR	Kawasaki Racing Team	Kawasaki ZX-10R	17:13'11.273	1'32.249	-0.165	173,465
12	X. FORÉS	ESP	BARNI Racing Team	Ducati Panigale R	17:14'25.408	1'32.231	-0.018	173,499
1	J. REA	GBR	Kawasaki Racing Team	Kawasaki ZX-10R	17:14'43.327	1'32.054	-0.177	173,833
1	J. REA	GBR	Kawasaki Racing Team	Kawasaki ZX-10R	17:16'15.341	1'32.014	-0.040	173,908
12	X. FORÉS	ESP	BARNI Racing Team	Ducati Panigale R	17:30'07.360	1'31.648	-0.366	174,603
12	X. FORÉS	ESP	BARNI Racing Team	Ducati Panigale R	17:31'38.772	1'31.412	-0.236	175,054

20/02/2017 Start 15:40 End 17:39 The results are provisional until the end of the time limit for protests and appeals and the completion of the technical checks.

These data/results cannot be reproduced, stored and/or transmitted in whole or in part by any manner of electronic, mechanical, photocopying, recording, broadcasting or otherwise now known or herein after developed without the previous express consent by the copyright owner, except for reproduction in daily press and regular printed publications on sale to the public within 60 days of the event related to those data/results and always provided that copyright symbol appears together as follows below.

© DORNA WSBK ORGANIZATION Srl 2017

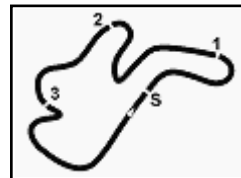

Phillip Island 4.445 m

Phillip Island DWO Official Test, 20-21 February 2017

World Superbike - Ideal Times Monday 2nd

No.	Rider	Nat	Bike	Seg. 1	Seg. 2	Seg. 3	Seg. 4	Seg. 5	Ideal Time		
				Diff. 1	Diff. 2	Diff. 3	Diff. 4	Diff. 5	Best Lap	Pos.	Diff.
1	12 X. FORÉS	ESP	Ducati Panigale R	3.271 0.002	18.574	26.490	17.445	25.460 0.170	1'31.240 1'31.412	1	0.172
2	1 J. REA	GBR	Kawasaki ZX-10R	3.161 0.057	18.672	26.407	17.637	25.583 0.306	1'31.460 1'31.823	2	0.363
3	33 M. MELANDRI	ITA	Ducati Panigale R	3.184 0.037	18.991	26.565	17.744 0.087	25.531 0.077	1'32.015 1'32.216	3	0.201
4	60 M. VAN DER MARK	NED	Yamaha YZF R1	3.183 0.048	18.776 0.057	26.708 0.028	17.786	25.854	1'32.307 1'32.440	4	0.133
5	15 A. DE ANGELIS	RSM	Kawasaki ZX-10R	3.226 0.039	18.774 0.081	26.811 0.113	17.780	25.838 0.025	1'32.429 1'32.687	7	0.258
6	66 T. SYKES	GBR	Kawasaki ZX-10R	3.232 0.012	18.846 0.171	26.785	17.841	25.776	1'32.480 1'32.663	6	0.183
7	2 L. CAMIER	GBR	MV Agusta 1000 F4	3.258 0.003	18.978	26.696	17.814	25.775 0.067	1'32.521 1'32.591	5	0.070
8	69 N. HAYDEN	USA	Honda CBR1000RR	3.273 0.034	18.875 0.182	26.687 0.256	17.882 0.123	25.886	1'32.603 1'33.198	11	0.595
9	7 C. DAVIES	GBR	Ducati Panigale R	3.239 0.016	19.061	26.570 0.024	17.897	25.916	1'32.683 1'32.723	8	0.040
10	32 L. SAVADORI	ITA	Aprilia RSV4 RF	3.298 0.006	19.140 0.040	26.811	17.666	25.862 0.014	1'32.777 1'32.837	9	0.060
11	22 A. LOWES	GBR	Yamaha YZF R1	3.228 0.021	19.051	26.844 0.136	17.790 0.066	26.033	1'32.946 1'33.169	10	0.223
12	6 S. BRADL	GER	Honda CBR1000RR	3.215 0.061	18.908 0.114	26.896	18.097	26.047 0.015	1'33.163 1'33.353	12	0.190
13	81 J. TORRES	ESP	BMW S 1000 RR	3.216 0.088	19.062 0.007	27.062 0.048	17.874 0.027	26.094 0.004	1'33.308 1'33.482	13	0.174
14	50 E. LAVERTY	IRL	Aprilia RSV4 RF	3.209 0.034	19.189 0.073	27.045	18.093	25.957 0.035	1'33.493 1'33.635	14	0.142
15	21 M. REITERBERGER	GER	BMW S 1000 RR	3.241	19.220 0.136	27.012	18.028 0.036	26.163	1'33.664 1'33.836	15	0.172
16	25 J. BROOKES	AUS	Yamaha YZF R1	3.345 0.012	19.200 0.093	27.204 0.042	18.116	26.247	1'34.112 1'34.259	16	0.147
17	88 R. KRUMMENACHER	SUI	Kawasaki ZX-10R	3.260 0.028	19.444	27.439 0.056	18.173 0.055	26.367	1'34.683 1'34.822	17	0.139
18	84 R. RUSSO	ITA	Yamaha YZF R1	3.356 0.048	19.509 0.043	27.400 0.050	18.346 0.098	26.545	1'35.156 1'35.395	19	0.239
19	40 R. RAMOS	ESP	Kawasaki ZX-10R	3.334 0.009	19.657	27.396	18.431	26.490 0.068	1'35.308 1'35.385	18	0.077
20	86 A. BADOVINI	ITA	Kawasaki ZX-10R	3.373 0.036	20.041	28.225	18.669	26.866	1'37.174 1'37.210	20	0.036
21	37 O. JEZEK	CZE	Kawasaki ZX-10R	3.446	19.792 0.348	28.038 0.348	18.976 0.309	27.301	1'37.553 1'38.558	21	1.005
Overall Ideal Time				3.161	18.574	26.407	17.445	25.460	1'31.047		

20/02/2017

These data/results cannot be reproduced, stored and/or transmitted in whole or in part by any manner of electronic, mechanical, photocopying, recording, broadcasting or otherwise now known or herein after developed without the previous express consent by the copyright owner, except for reproduction in daily press and regular printed publications on sale to the public within 60 days of the event related to those data/results and always provided that copyright symbol appears together as follows below.

© DORNA WSBK ORGANIZATION Srl 2017

FICR PERUGIA TIMING



Official Tyre Supplier



Official Timekeeper

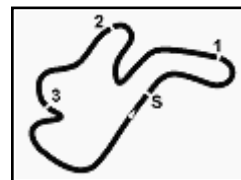

Phillip Island 4.445 m

Phillip Island DWO Official Test, 20-21 February 2017 World Superbike - Chronological Analysis Monday 2nd

2 / 4

7° 15 A. DE ANGELIS (1'32.687)

Lap	Seg. 1	Seg. 2	Seg. 3	Seg. 4	Seg. 5	Lap Time	km/h	Local Time
1	7.210	24.339	30.464	19.816	27.328	1'49.157 P	163.9	15:40'42.647
2	3.323	19.823	28.772	18.316	26.320	1'36.554	291.9	15:44'08.358
3	3.286	19.296	27.678	18.266	26.456	1'34.982	302.5	15:45'43.340
4	3.282	19.941	31.944	19.517	27.493	1'42.223	299.2	15:47'25.563
5	3.292	27.791	40.864	24.955	45'34.968	47'11.870 P	300.0	16:34'37.433
6	7.116	25.012	30.929	20.180	28.066	1'51.303 P	167.4	16:36'28.736
7	3.389	20.136	28.916	19.638	29.052	1'41.131	292.7	16:38'09.867
8	3.277	19.383	27.863	19.471	27.588	1'37.582	301.7	16:39'47.449
9	3.259	23.783	30.984	19.486	26.743	1'44.253	301.7	16:41'31.702
10	3.226	20.289	27.662	18.348	26.251	1'35.776	306.8	16:43'07.478
11	3.260	20.102	28.965	18.478	26.573	1'37.378	290.3	16:44'44.856
12	3.250	19.020	27.326	18.000	25.840	1'33.436	301.7	16:46'18.292
13	3.270	20.188	33.542	18.094	26.053	1'41.147	281.3	16:47'59.439
14	3.237	18.774	27.054	17.869	25.838	1'32.772	305.9	16:49'32.211
15	3.233	21.110	30.617	19.295	33'38.791	34'53.046 P	305.9	17:24'25.257
16	13.012	25.002	28.446	18.437	26.112	1'50.942 P	167.4	17:26'16.199
17	3.274	18.898	26.979	17.859	25.853	1'32.863	300.0	17:27'49.062
18	3.265	18.855	26.924	17.780	25.863	1'32.687	299.2	17:29'21.749
19	3.269	19.000	27.137	17.791	25.897	1'33.094	300.0	17:30'54.843
20	3.270	28.120	32.561	21.948	26.736	1'52.635	300.8	17:32'47.478
21	3.273	23.475	30.252	18.408	26.574	1'41.982	298.3	17:34'29.600
22	3.291	18.917	31.465	18.699	26.113	1'38.485	299.2	17:36'07.945
23	3.278	18.874	26.811	17.782	25.877	1'32.622 C	298.3	17:37'40.567

8° 7 C. DAVIES (1'32.723)

Lap	Seg. 1	Seg. 2	Seg. 3	Seg. 4	Seg. 5	Lap Time	km/h	Local Time
1	7.580	24.962	29.695	19.335	27.684	1'49.256 P	160.2	15:47'23.734
2	3.273	26.734	37.920	23.402	6'12.150	7'43.479 P	301.7	15:55'07.213
3	7.314	31.620	42.585	28.651	41'44.014	43'34.184 P	161.0	16:38'41.397
4	7.070	24.357	29.855	19.265	27.127	1'47.674 P	166.7	16:40'29.071
5	3.270	21.779	28.986	18.968	26.657	1'39.660	299.2	16:42'08.731
6	3.246	20.114	27.160	18.128	26.006	1'34.654	304.2	16:43'43.385
7	3.263	19.192	26.621	18.039	26.416	1'33.531	303.4	16:45'16.912
8	3.255	19.061	26.594	17.897	25.916	1'32.723	304.2	16:46'49.639
9	3.239	19.324	30.992	18.818	23'52.898	25'05.271 P	305.1	17:11'54.910
10	7.002	22.828	28.408	18.482	26.402	1'43.122 P	167.7	17:13'38.032
11	3.242	19.100	26.736	17.925	26.215	1'33.218	304.2	17:15'11.250
12	3.241	19.161	26.701	17.979	26.162	1'33.244	305.1	17:16'44.494

9° 32 L. SAVADORI (1'32.837)

Lap	Seg. 1	Seg. 2	Seg. 3	Seg. 4	Seg. 5	Lap Time	km/h	Local Time
1	8.534	30.508	39.177	25.184	38'40.814	40'24.217 P		15:54'21.537
2	7.493	34.292	36.562	20.653	27.964	2'06.964 P		16:34'45.754
3	3.329	20.773	28.709	18.937	26.669	1'38.417	288.0	16:36'52.718
4	3.325	19.720	27.843	18.181	26.393	1'35.462	290.3	16:38'31.135
5	3.298	22.173	30.648	20.361	4'05.337	5'21.817 P	296.7	16:40'06.597
6	10.196	25.020	28.666	18.468	26.349	1'48.699 P		16:45'28.414
7	3.348	19.717	27.278	18.158	26.148	1'34.649	292.7	16:47'17.113
8	3.316	19.402	27.435	18.235	26.464	1'34.852	294.3	16:48'51.762
9	3.322	19.527	27.267	18.137	26.183	1'34.436	295.9	16:50'26.614
10	3.348	21.005	30.724	19.848	15'19.739	16'34.664 P	284.2	16:52'01.050
11	7.258	25.836	28.382	18.285	26.247	1'46.008 P		17:08'35.714
12	3.339	19.468	27.080	18.075	26.243	1'34.205	294.3	17:10'21.722
13	3.305	19.282	27.148	18.018	26.185	1'33.938	295.9	17:11'55.927
14	3.316	19.363	26.952	17.881	26.104	1'33.616	294.3	17:13'29.865
15	3.331	19.160	26.912	17.930	26.087	1'33.420	291.9	17:15'03.481
16	3.314	21.026	28.535	19.965	9'05.425	10'18.265 P	291.1	17:16'36.901
17	8.314	29.080	28.014	18.185	26.162	1'49.755 P		17:26'55.166
18	3.343	19.140	27.037	17.889	25.980	1'33.389	291.9	17:28'44.921
19	3.302	19.151	26.921	17.786	25.862	1'33.022	295.9	17:30'18.310
20	3.304	19.180	26.811	17.666	25.876	1'32.837	295.9	17:31'51.332
21	3.315	21.097	29.181	22.814	2'01.642	3'18.049 P	292.7	17:33'24.169

10° 22 A. LOWES (1'33.169)

Lap	Seg. 1	Seg. 2	Seg. 3	Seg. 4	Seg. 5	Lap Time	km/h	Local Time
1	7.445	30.304	34.066	22.077	27.928	2'01.820 P		15:43'01.869
2	3.295	20.254	27.939	18.881	27.168	1'37.537	297.5	15:45'03.689
3	3.279	26.705	43.665	26.058	51'29.561	53'09.268 P	301.7	15:46'41.226
4	7.706	27.799	32.462	21.810	1'40.239	3'10.016 P		16:39'50.494
5	7.620	25.598	28.802	18.988	26.913	1'47.921 P	155.4	16:43'00.510
6	3.259	19.666	27.584	18.246	26.332	1'35.087	305.1	16:44'48.431
7	3.260	19.390	27.236	18.148	26.301	1'34.335	303.4	16:46'23.518

20/02/2017 P = Pits In/Out - C = Lap-Time Cancelled

These data/results cannot be reproduced, stored and/or transmitted in whole or in part by any manner of electronic, mechanical, photocopying, recording, broadcasting or otherwise now known or herein after developed without the previous express consent by the copyright owner, except for reproduction in daily press and regular printed publications on sale to the public within 60 days of the event related to those data/results and always provided that copyright symbol appears together as follows below.

© DORNA WSBK ORGANIZATION Srl 2017

PIR PERUGIA TIMING



Official Tyre Supplier



Official Timekeeper

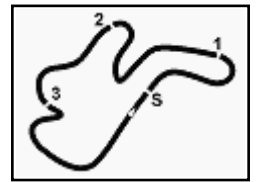

Phillip Island 4.445 m

Phillip Island DWO Official Test, 20-21 February 2017 World Superbike - Chronological Analysis Monday 2nd

11 3.409 20.041 28.225 18.669 26.866 1'37.210 287.2 17:36'51.329

21° 37 O. JEZEK (1'38.558)								
Lap	Seg. 1	Seg. 2	Seg. 3	Seg. 4	Seg. 5	Lap Time	km/h	Local Time
								15:53'27.795
1	7.934	30.330	32.697	20.946	29.956	2'01.863 P		15:55'29.658
2	3.682	31.718	43.606	29.749	23'19.514	25'08.269 P	243.8	16:20'37.927
3	9.029	32.447	35.194	23.227	30.463	2'10.360 P		16:22'48.287
4	3.553	23.130	32.077	21.627	29.234	1'49.621	266.0	16:24'37.908
5	3.523	22.619	32.020	21.307	28.980	1'48.449	275.5	16:26'26.357
6	3.525	22.386	31.587	21.098	28.836	1'47.432	274.1	16:28'13.789
7	3.524	22.085	31.495	20.977	28.705	1'46.786	276.9	16:30'00.575
8	3.515	23.431	34.473	22.857	15'35.844	17'00.120 P	274.8	16:47'00.695
9	7.408	27.038	29.917	21.557	27.408	1'53.328 P		16:48'54.023
10	3.446	20.210	28.511	19.276	27.315	1'38.758	284.2	16:50'32.781
11	3.446	20.140	28.386	19.285	27.301	1'38.558	285.7	16:52'11.339
12	3.452	19.792	28.038	18.976	28.404	1'38.662	284.2	16:53'50.001

20/02/2017 P = Pits In/Out - C = Lap-Time Cancelled

These data/results cannot be reproduced, stored and/or transmitted in whole or in part by any manner of electronic, mechanical, photocopying, recording, broadcasting or otherwise now known or herein after developed without the previous express consent by the copyright owner, except for reproduction in daily press and regular printed publications on sale to the public within 60 days of the event related to those data/results and always provided that copyright symbol appears together as follows below.

© DORNA WSBK ORGANIZATION Srl 2017



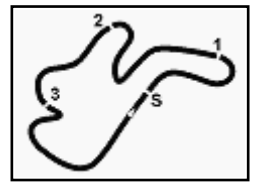

Phillip Island 4.445 m

Phillip Island DWO Official Test, 20-21 February 2017

World Superbike - Weather Report Monday 2nd

Session started 15:40

Session ended 17:39

Air Temperature

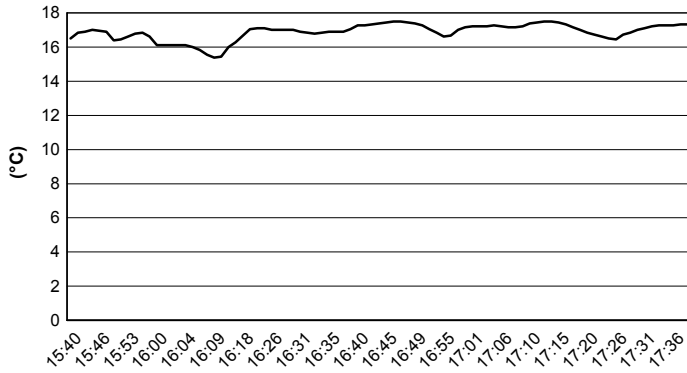

Track Temperature

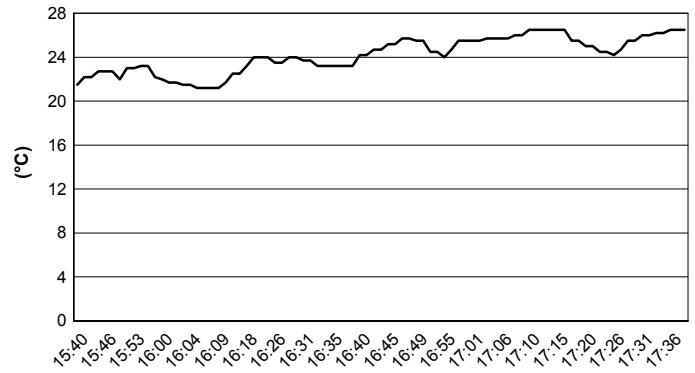

Air Pressure

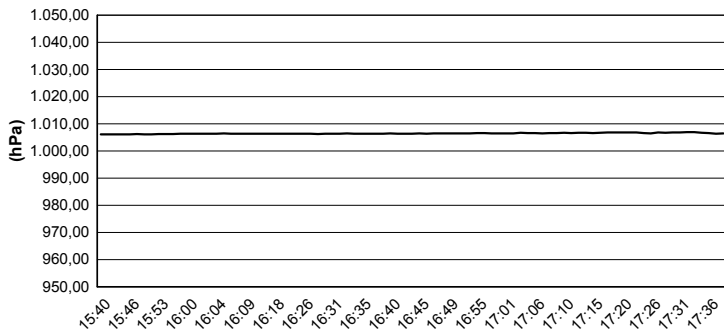

Humidity

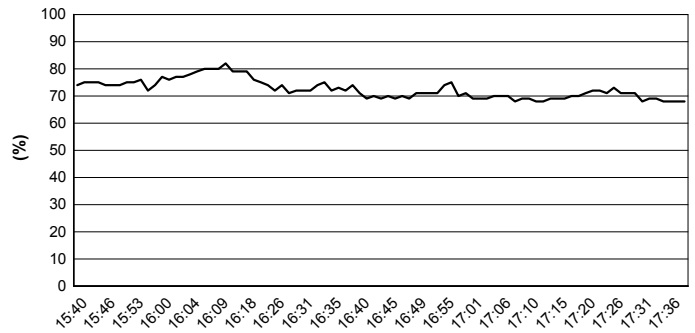

Wind Speed

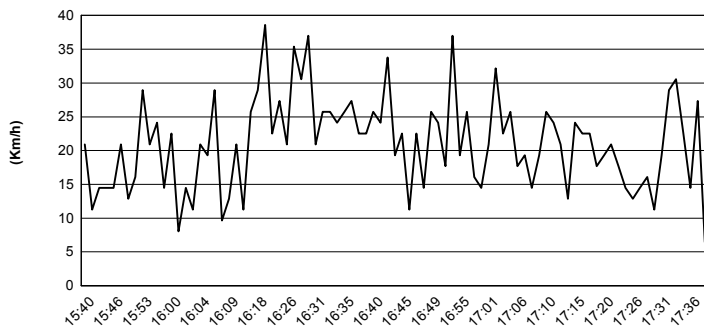

Wind Direction

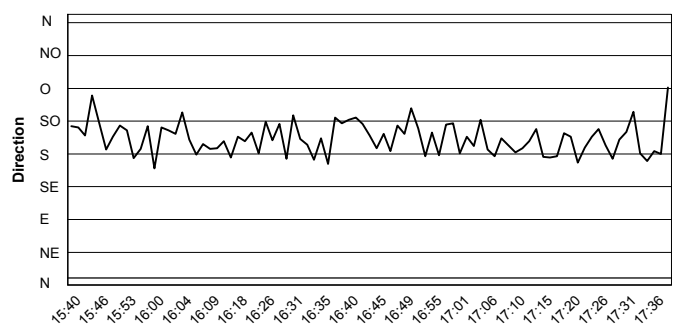

20/02/2017 15:40:00

These data/results cannot be reproduced, stored and/or transmitted in whole or in part by any manner of electronic, mechanical, photocopying, recording, broadcasting or otherwise now known or herein after developed without the previous express consent by the copyright owner, except for reproduction in daily press and regular printed publications on sale to the public within 60 days of the event related to those data/results and always provided that copyright symbol appears together as follows below.

© DORNA WSBK ORGANIZATION Srl 2017



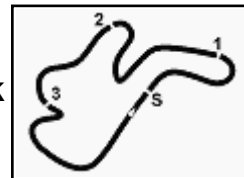

Phillip Island DWO Official Test, 20-21 February 2017

World Superbike - Monday Practices

No.	Rider	Nat	Team	Bike	FP1	FP2	Time	Gap	Rel.	Avg	Laps
1	12 X. FORÉS	ESP	BARNI Racing Team	Ducati Panigale R	1'47.047	1'31.412	1'31.412			175,054	39
2	1 J. REA	GBR	Kawasaki Racing Team	Kawasaki ZX-10R		1'31.823	1'31.823	0.411	0.411	174,270	21
3	33 M. MELANDRI	ITA	Aruba.it Racing - Ducati	Ducati Panigale R	1'44.190	1'32.216	1'32.216	0.804	0.393	173,527	37
4	60 M. VAN DER MARK	NED	Pata Yamaha Official WorldSBK Team	Yamaha YZF R1	1'48.220	1'32.440	1'32.440	1.028	0.224	173,107	29
5	2 L. CAMIER	GBR	MV Agusta Reparto Corse	MV Agusta 1000 F4	1'45.181	1'32.591	1'32.591	1.179	0.151	172,825	43
6	66 T. SYKES	GBR	Kawasaki Racing Team	Kawasaki ZX-10R	1'44.623	1'32.663	1'32.663	1.251	0.072	172,690	29
7	15 A. DE ANGELIS	RSM	Pedercini Racing SC-Project	Kawasaki ZX-10R	1'44.072	1'32.687	1'32.687	1.275	0.024	172,646	35
8	7 C. DAVIES	GBR	Aruba.it Racing - Ducati	Ducati Panigale R	1'46.493	1'32.723	1'32.723	1.311	0.036	172,579	21
9	32 L. SAVADORI	ITA	Milwaukee Aprilia	Aprilia RSV4 RF	1'42.902	1'32.837	1'32.837	1.425	0.114	172,367	36
10	22 A. LOWES	GBR	Pata Yamaha Official WorldSBK Team	Yamaha YZF R1		1'33.169	1'33.169	1.757	0.332	171,752	17
11	69 N. HAYDEN	USA	Red Bull Honda World Superbike Team	Honda CBR1000RR	1'44.814	1'33.198	1'33.198	1.786	0.029	171,699	40
12	6 S. BRADL	GER	Red Bull Honda World Superbike Team	Honda CBR1000RR	1'45.372	1'33.353	1'33.353	1.941	0.155	171,414	42
13	81 J. TORRES	ESP	Althea BMW Racing Team	BMW S 1000 RR	1'49.633	1'33.482	1'33.482	2.070	0.129	171,177	39
14	50 E. LAVERTY	IRL	Milwaukee Aprilia	Aprilia RSV4 RF	1'44.794	1'33.635	1'33.635	2.223	0.153	170,898	29
15	21 M. REITERBERGER	GER	Althea BMW Racing Team	BMW S 1000 RR	1'44.829	1'33.836	1'33.836	2.424	0.201	170,532	32
16	25 J. BROOKES	AUS	ERMotorsport-EliteRoads.com.au	Yamaha YZF R1	1'53.482	1'34.259	1'34.259	2.847	0.423	169,766	30
17	88 R. KRUMMENACHER	SUI	Kawasaki Puccetti Racing	Kawasaki ZX-10R	2'01.274	1'34.822	1'34.822	3.410	0.563	168,758	24
18	40 R. RAMOS	ESP	Team Kawasaki Go Eleven	Kawasaki ZX-10R	1'57.524	1'35.385	1'35.385	3.973	0.563	167,762	12
19	84 R. RUSSO	ITA	Guandalini Racing	Yamaha YZF R1		1'35.395	1'35.395	3.983	0.010	167,745	24
20	86 A. BADOVINI	ITA	Grillini Racing Team	Kawasaki ZX-10R	1'48.448	1'37.210	1'37.210	5.798	1.815	164,613	14
21	37 O. JEZEK	CZE	Grillini Racing Team	Kawasaki ZX-10R	1'47.900	1'38.558	1'38.558	7.146	1.348	162,361	24

20/02/2017

These data/results cannot be reproduced, stored and/or transmitted in whole or in part by any manner of electronic, mechanical, photocopying, recording, broadcasting or otherwise now known or herein after developed without the previous express consent by the copyright owner, except for reproduction in daily press and regular printed publications on sale to the public within 60 days of the event related to those data/results and always provided that copyright symbol appears together as follows below.

© DORNA WSBK ORGANIZATION Srl 2017

PIRELLI PERUGIA TIMING

Official Tyre Supplier



Official Timekeeper

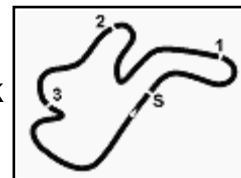

Phillip Island 4.445 m

Phillip Island DWO Official Test, 20-21 February 2017 World Superbike - Best Sector & Speed Monday 2nd

BEST LAP

1	12 X. FORÉS	Ducati Panigale R	1'31.412
2	1 J. REA	Kawasaki ZX-10R	1'31.823
3	33 M. MELANDRI	Ducati Panigale R	1'32.216
4	60 M. VAN DER MARK	Yamaha YZF R1	1'32.440
5	2 L. CAMIER	MV Austa 1000 F4	1'32.591
6	66 T. SYKES	Kawasaki ZX-10R	1'32.663
7	15 A. DE ANGELIS	Kawasaki ZX-10R	1'32.687
8	7 C. DAVIES	Ducati Panigale R	1'32.723
9	32 L. SAVADORI	Aprilia RSV4 RF	1'32.837
10	22 A. LOWES	Yamaha YZF R1	1'33.169
11	69 N. HAYDEN	Honda CBR1000RR	1'33.198
12	6 S. BRADL	Honda CBR1000RR	1'33.353
13	81 J. TORRES	BMW S 1000 RR	1'33.482
14	50 E. LAVERTY	Aprilia RSV4 RF	1'33.635
15	21 M. REITERBERGER	BMW S 1000 RR	1'33.836
16	25 J. BROOKES	Yamaha YZF R1	1'34.259
17	88 R. KRUMMENACHER	Kawasaki ZX-10R	1'34.822
18	40 R. RAMOS	Kawasaki ZX-10R	1'35.385
19	84 R. RUSSO	Yamaha YZF R1	1'35.395
20	86 A. BADOVINI	Kawasaki ZX-10R	1'37.210
21	37 O. JEZEK	Kawasaki ZX-10R	1'38.558

SPEED

1	1 J. REA	Kawasaki ZX-10R	310.3
2	81 J. TORRES	BMW S 1000 RR	307.7
3	66 T. SYKES	Kawasaki ZX-10R	307.7
4	33 M. MELANDRI	Ducati Panigale R	307.7
5	15 A. DE ANGELIS	Kawasaki ZX-10R	306.8
6	6 S. BRADL	Honda CBR1000RR	305.9
7	22 A. LOWES	Yamaha YZF R1	305.9
8	60 M. VAN DER MARK	Yamaha YZF R1	305.9
9	50 E. LAVERTY	Aprilia RSV4 RF	305.1
10	7 C. DAVIES	Ducati Panigale R	305.1
11	2 L. CAMIER	MV Austa 1000 F4	304.2
12	21 M. REITERBERGER	BMW S 1000 RR	304.2
13	88 R. KRUMMENACHER	Kawasaki ZX-10R	302.5
14	12 X. FORÉS	Ducati Panigale R	301.7
15	69 N. HAYDEN	Honda CBR1000RR	300.8
16	32 L. SAVADORI	Aprilia RSV4 RF	296.7
17	25 J. BROOKES	Yamaha YZF R1	295.1
18	40 R. RAMOS	Kawasaki ZX-10R	294.3
19	84 R. RUSSO	Yamaha YZF R1	291.9
20	86 A. BADOVINI	Kawasaki ZX-10R	291.1
21	37 O. JEZEK	Kawasaki ZX-10R	285.7

SEG. 1		SEG. 2		SEG. 3		SEG. 4		SEG. 5		
1	1 J. REA	3.161	1 12 X. FORÉS	18.574	1 1 J. REA	26.407	1 12 X. FORÉS	17.445	1 12 X. FORÉS	25.460
2	60 M. VAN DER MAR	3.183	2 1 J. REA	18.672	2 12 X. FORÉS	26.490	2 1 J. REA	17.637	2 33 M. MELANDRI	25.531
3	33 M. MELANDRI	3.184	3 15 A. DE ANGELIS	18.774	3 33 M. MELANDRI	26.565	3 32 L. SAVADORI	17.666	3 1 J. REA	25.583
4	50 E. LAVERTY	3.209	4 60 M. VAN DER MAR	18.776	4 7 C. DAVIES	26.570	4 33 M. MELANDRI	17.744	4 2 L. CAMIER	25.775
5	6 S. BRADL	3.215	5 66 T. SYKES	18.846	5 69 N. HAYDEN	26.687	5 15 A. DE ANGELIS	17.780	5 66 T. SYKES	25.776
6	81 J. TORRES	3.216	6 69 N. HAYDEN	18.875	6 2 L. CAMIER	26.696	6 60 M. VAN DER MAR	17.786	6 15 A. DE ANGELIS	25.838
7	15 A. DE ANGELIS	3.226	7 6 S. BRADL	18.908	7 60 M. VAN DER MAR	26.708	7 22 A. LOWES	17.790	7 60 M. VAN DER MAR	25.854
8	22 A. LOWES	3.228	8 2 L. CAMIER	18.978	8 66 T. SYKES	26.785	8 2 L. CAMIER	17.814	8 32 L. SAVADORI	25.862
9	66 T. SYKES	3.232	9 33 M. MELANDRI	18.991	9 32 L. SAVADORI	26.811	9 66 T. SYKES	17.841	9 69 N. HAYDEN	25.886
10	7 C. DAVIES	3.239	10 22 A. LOWES	19.051	10 15 A. DE ANGELIS	26.811	10 81 J. TORRES	17.874	10 7 C. DAVIES	25.916
11	21 M. REITERBERG	3.241	11 7 C. DAVIES	19.061	11 22 A. LOWES	26.844	11 69 N. HAYDEN	17.882	11 50 E. LAVERTY	25.957
12	2 L. CAMIER	3.258	12 81 J. TORRES	19.062	12 6 S. BRADL	26.896	12 7 C. DAVIES	17.897	12 22 A. LOWES	26.033
13	88 R. KRUMMENAC	3.260	13 32 L. SAVADORI	19.140	13 21 M. REITERBERG	27.012	13 21 M. REITERBERG	18.028	13 6 S. BRADL	26.047
14	12 X. FORÉS	3.271	14 50 E. LAVERTY	19.189	14 50 E. LAVERTY	27.045	14 50 E. LAVERTY	18.093	14 81 J. TORRES	26.094
15	69 N. HAYDEN	3.273	15 25 J. BROOKES	19.200	15 81 J. TORRES	27.062	15 6 S. BRADL	18.097	15 21 M. REITERBERG	26.163
16	32 L. SAVADORI	3.298	16 21 M. REITERBERG	19.220	16 25 J. BROOKES	27.204	16 25 J. BROOKES	18.116	16 25 J. BROOKES	26.247
17	40 R. RAMOS	3.334	17 88 R. KRUMMENAC	19.444	17 40 R. RAMOS	27.396	17 88 R. KRUMMENAC	18.173	17 88 R. KRUMMENAC	26.367
18	25 J. BROOKES	3.345	18 84 R. RUSSO	19.509	18 84 R. RUSSO	27.400	18 84 R. RUSSO	18.346	18 40 R. RAMOS	26.490
19	84 R. RUSSO	3.356	19 40 R. RAMOS	19.657	19 88 R. KRUMMENAC	27.439	19 40 R. RAMOS	18.431	19 84 R. RUSSO	26.545
20	86 A. BADOVINI	3.373	20 37 O. JEZEK	19.792	20 37 O. JEZEK	28.038	20 86 A. BADOVINI	18.669	20 86 A. BADOVINI	26.866
21	37 O. JEZEK	3.446	21 86 A. BADOVINI	20.041	21 86 A. BADOVINI	28.225	21 37 O. JEZEK	18.976	21 37 O. JEZEK	27.301

20/02/2017

These data/results cannot be reproduced, stored and/or transmitted in whole or in part by any manner of electronic, mechanical, photocopying, recording, broadcasting or otherwise now known or herein after developed without the previous express consent by the copyright owner, except for reproduction in daily press and regular printed publications on sale to the public within 60 days of the event related to those data/results and always provided that copyright symbol appears together as follows below.

© DORNA WSBK ORGANIZATION Srl 2017

FICR PERUGIA TIMING



Official Tyre Supplier



Official Timekeeper